

75.87 Acres +/- of Bare Farmland in Lura Twp., Faribault Co., MN

FARMLAND AUCTION

Friday, December 13, 2024 @ 10:00 AM

SALE LOCATION: Auction will be held at the Winnebago Municipal Center 140 S Main Street, Winnebago, MN

**In case of inclement weather, check website for updates!*

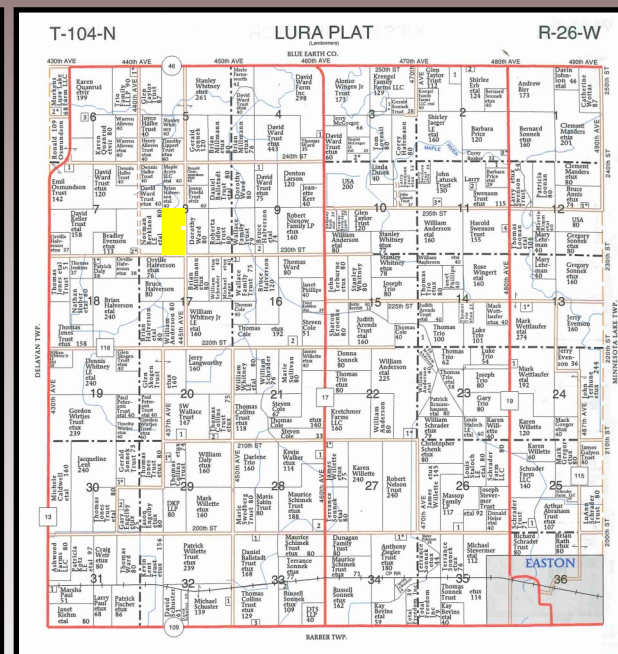
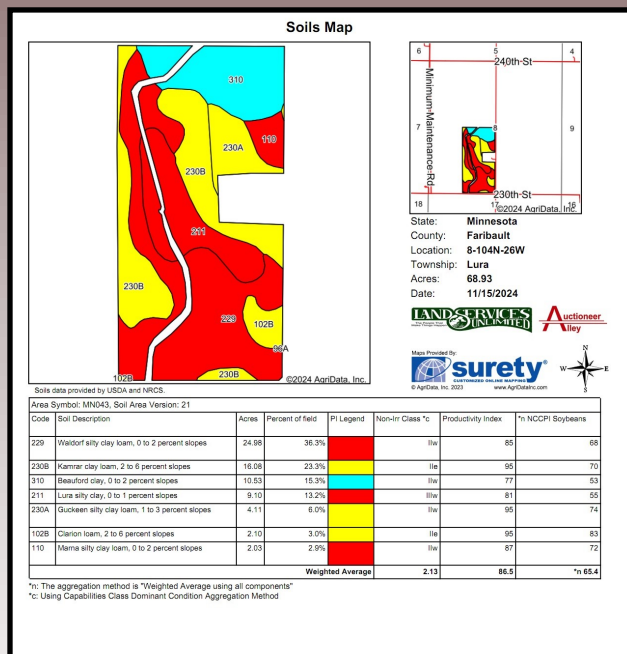

PROPERTY LOCATION: From Delavan, MN: Go North on 430th Avenue for 3.5 miles, then go East on 230th Street for 1.5 miles.

PROPERTY LEGAL DESCRIPTION: E 1/2 of SW 1/4 (EX TR COM 1268' N of SW COR of SE 1/4 W500' N360' E500' S360' TO BEG) in Section 8, T104N, R26W, Faribault County, MN.

AUCTION SALE TERMS: The Berkland Family Farm will be offered for sale as one parcel on sale day. Please review the farm booklet for specific details. All bidders must register for a bidding number prior to bidding on sale day. The successful buyer at the conclusion of the auction will enter into a purchase agreement & make a 20% earnest money down payment the day of the auction. The unpaid balance shall be due and payable in full on or before January 24, 2025, when clear title will be furnished. This sale is NOT CONTINGENT ON BUYER FINANCING and 20% down payment is NON-REFUNDABLE. There will be a 2% buyer's premium added onto the final sales price at the conclusion of the auction. The property is being sold AS IS-WHERE IS. Property is being sold subject to any and all zoning, environmental, state, federal laws or any easements including road, drainage, utility, or other easements or agreements of record. The property is open to be farmed in 2025 by the Buyer. Seller will keep all 2024 farm income and pay all 2024 property tax. All real estate taxed thereafter to be paid by Buyer. Any new assessments of record after the signing of the purchase agreement will be the responsibility of the Buyer. Any appraisal or loan fees are Buyer's obligation. It is the interested bidder's obligation to inspect the property prior to their purchase of it. For those that can't attend sale day and aren't able to bid online please make arrangements with sales staff 24 hours ahead of the auction to bid by phone. Any statements made at the auction may take precedence over any printed information. This sale is subject to the seller's approval. Auctioneer Alley, Land Services Unlimited+ & Sales Staff represent the sellers in this transaction.

AUCTIONEERS NOTE: Faribault County Farmland For Sale! Auctioneer Alley is honored to be representing the Berkland Estate! This farm carries a strong CPI of 86.5 and with its rolling topography has a lot of natural drainage to the open drainage ditch. Please come ready to purchase as the Berkland Family has chosen public auction to give all neighbors and investors an equal opportunity to purchase their farm! This information provided by the sellers & their agents is believed to be correct, but is not guaranteed. Any lines on maps are for informational purposes only and are not guaranteed to be actual boundary lines of the property. The buyers shall make themselves familiar with the property and verify all information & data for themselves. This auction is open to the public and we look forward to seeing you there! Respectfully, Dustyn Hartung and Sales Staff.

Owner: Donald H. Berkland Estate

www.auctioneeralley.com

AUCTIONEERS AND SALES STAFF

DUSTYN HARTUNG 507-236-7629

LEAH HARTUNG 507-236-8786

KEVIN KAHLER 507-920-8060

ALLEN, RYAN & CHRIS KAHLER & DOUG WEDEL



105 S State Street, Fairmont, MN 56031-507-238-4318



Steven M. Corson, Legal Counsel & Closing Attorney